

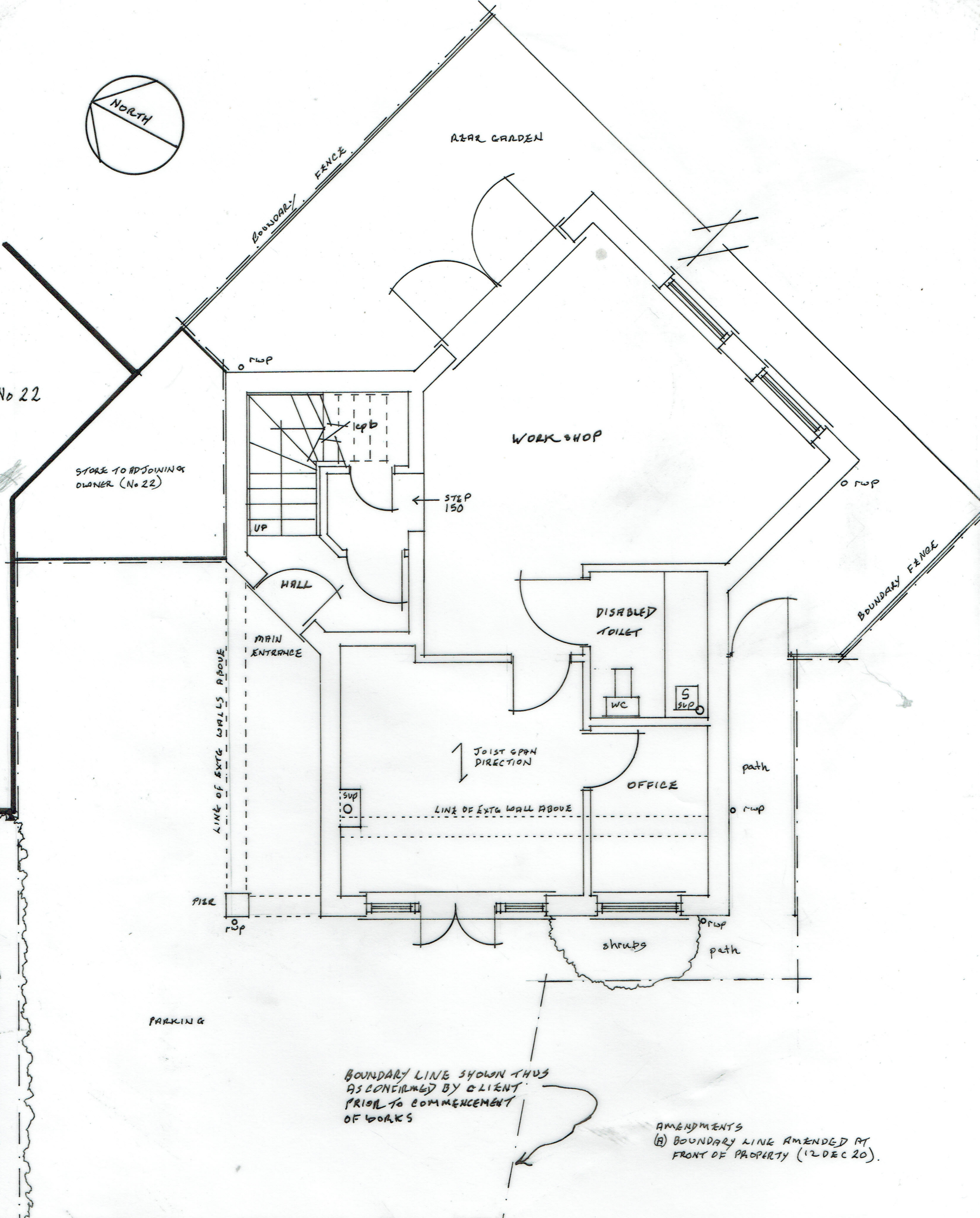

No 22



BLANK ELEVATION

BUSHES

PARKING

GULLY

STONES PEDESTRIAN WALKWAY

kerb

WATERSIDE CLOSE

YGR

BOUNDARY LINE SHOWN THUS AS CONFIRMED BY CLIENT PRIOR TO COMMENCEMENT OF WORKS

AMENDMENTS
(A) BOUNDARY LINE AMENDED AT FRONT OF PROPERTY (12 DEC 20).

EXISTING GROUND FLOOR PLAN
PROPOSED FIRST FLOOR EXTENSION TO SW ELEVATION
AND INTERNAL ALTERATIONS AT
21 WATERSIDE CLOSE, FAVERSHAM, KENT, ME13 7RU.
Dwg NO 18 OCT 20.01(A) DATE OCT 20
SCALE 1:50 0 1 2 3 A3